

GENERAL NOTES

- For general traffic control zone requirements and additional information refer to Florida Department of Transportation Standard Index No. 600.
- The size of diamond shaped temporary traffic control signs shall be a minimum of 48"X48".
- These plans are to be used for bridge inspection operations between the hours of 9:00am and 4:00pm.
- These plans are for daily rolling work zone. The plans are to be inverted when inspection is to be performed on the opposite side of the bridge.
- All traffic control zones are to be demobilized at the end of each work day. The bridges shall be returned to existing conditions at the end of each work day.
- Speed limit through the traffic control zone shall be posted for 25mph.
- Work operations shall be confined to one traffic lane, leaving the adjacent lane(s) open to traffic.
- Work zone shall be determined daily based on work vehicles and expected inspection production.
- These plans reflect typical treatments to be used at similar locations on both bridges, as noted on the drawings.
- For planned lane closure, the variable message signs shall be placed as shown on the plans and shall display the message shown at a minimum 72 hrs prior to closure.

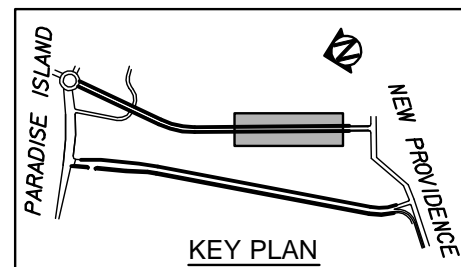

ARUP

155 Avenue of the Americas
New York NY 10013
Tel (212) 229 2669 Fax (212) 229 1056
www.arup.com

Client

THE COMMONWEALTH
OF THE BAHAMAS
MINISTRY OF WORKS
AND TRANSPORTATION

Job Title

PARADISE ISLAND
BRIDGE INSPECTION

Drawing Title

MAINTENANCE
AND PROTECTION
OF TRAFFIC

Scale 1"=50'

File Name SHT01.DWG

Drawing Status

DRAFT MPT

Job No

210624

Drawing No

1 OF 4

Issue

1

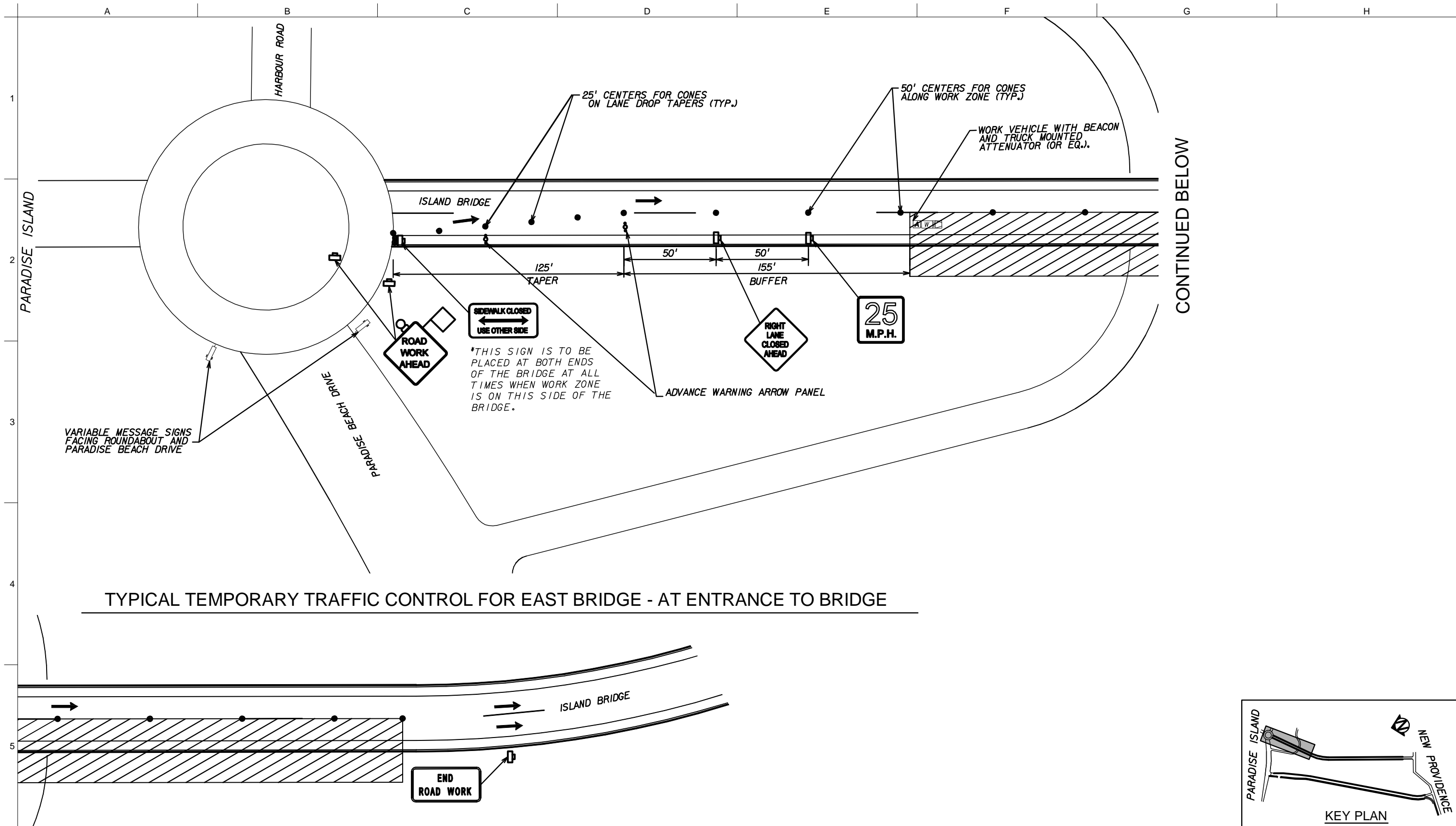

ARUP

155 Avenue of the Americas
New York NY 10013
Tel (212) 229 2669 Fax (212) 229 1056
www.arup.com

Issue	Date	By	Chkd	Appd

Client
THE COMMONWEALTH OF THE BAHAMAS
MINISTRY OF WORKS AND TRANSPORTATION

Job Title
PARADISE ISLAND
BRIDGE INSPECTION

Drawing Title
MAINTENANCE AND PROTECTION
OF TRAFFIC

Scale
1"=50'

File Name
SHT02.DWG

Drawing Status
DRAFT MPT

Job No
210624

Drawing No
2 OF 4

Issue
1

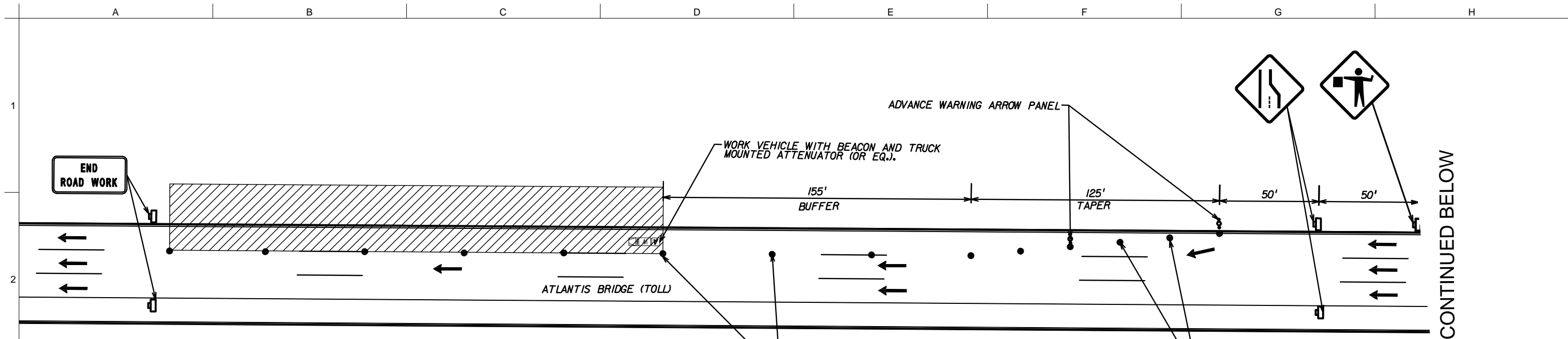

TYPICAL TEMPORARY TRAFFIC CONTROL FOR WEST BRIDGE - ALONG BRIDGE

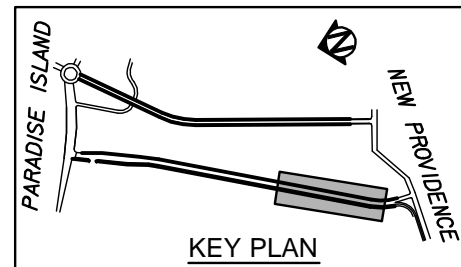
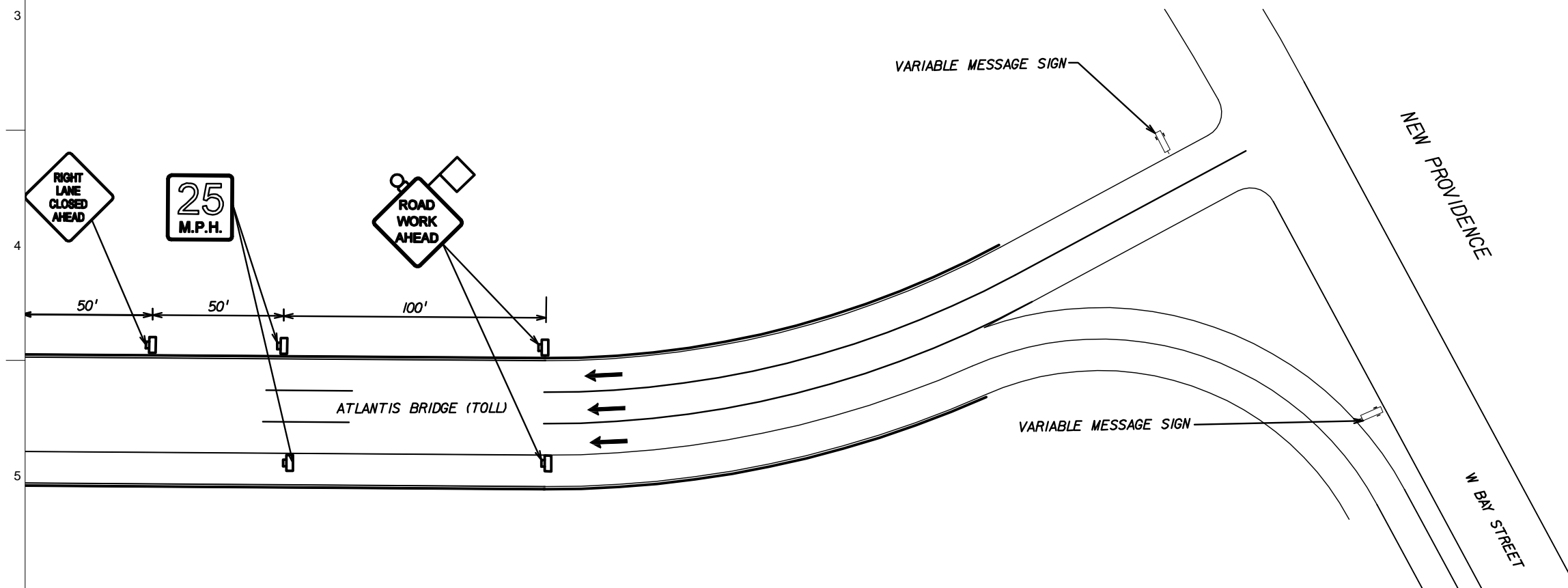

ARUP

155 Avenue of the Americas
New York NY 10013
Tel (212) 229 2669 Fax (212) 229 1056
www.arup.com

Issue	Date	By	Chkd	Appd

Client
THE COMMONWEALTH OF THE BAHAMAS
MINISTRY OF WORKS AND TRANSPORTATION

Job Title
PARADISE ISLAND
BRIDGE INSPECTION

Drawing Title
MAINTENANCE AND PROTECTION
OF TRAFFIC

Scale 1"=50'	File Name SHT03.DWG	Drawing Status DRAFT MPT
Job No 210624	Drawing No 3 OF 4	Issue 1

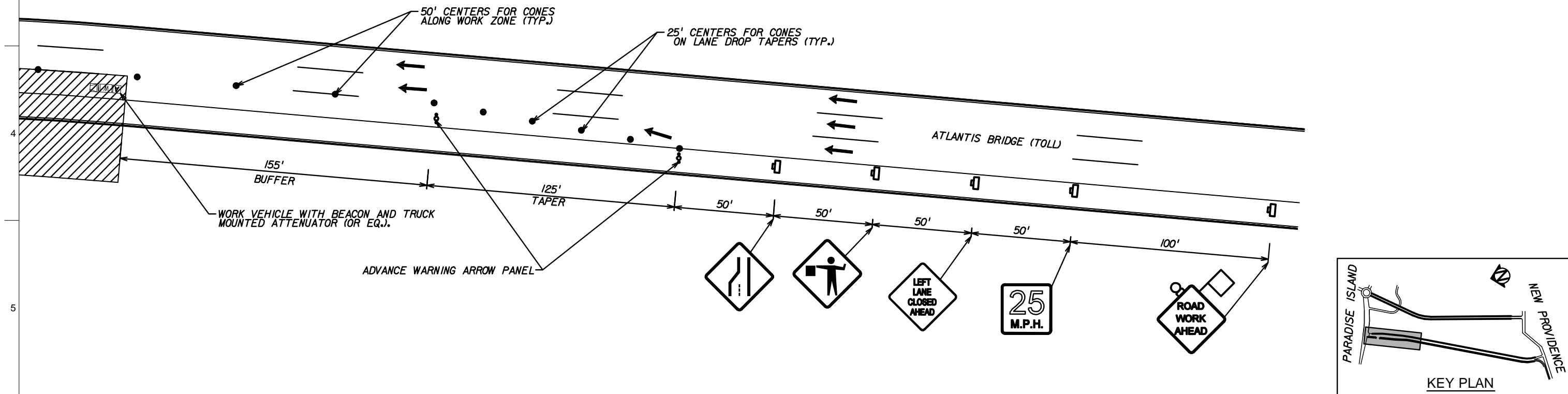
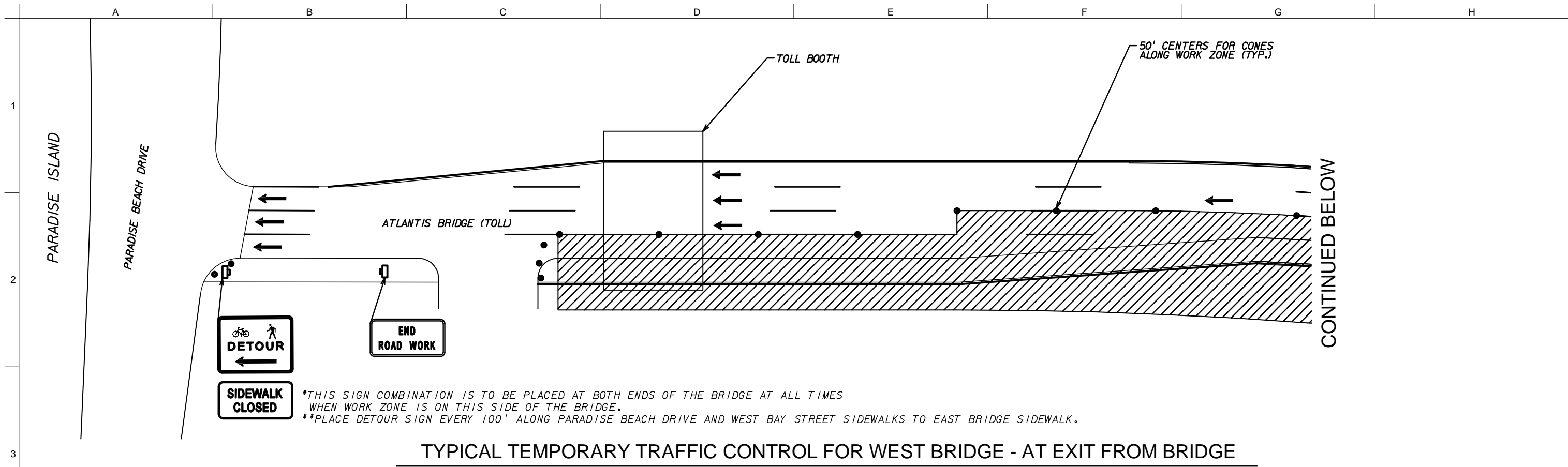

ARUP

155 Avenue of the Americas
 New York NY 10013
 Tel (212) 229 2669 Fax (212) 229 1056
 www.arup.com

Issue	Date	By	Chkd	Appd

Client
 THE COMMONWEALTH OF THE BAHAMAS
 MINISTRY OF WORKS AND TRANSPORTATION

Job Title
 PARADISE ISLAND BRIDGE INSPECTION

Drawing Title
 MAINTENANCE AND PROTECTION OF TRAFFIC

Scale 1"=50'	File Name SHT04.DWG	Drawing Status DRAFT MPT
Job No 210624	Drawing No 4 OF 4	Issue 1